



City of Westminster

Committee Agenda

Title: **Licensing Sub-Committee (3)**

Meeting Date: **Thursday 30 March 2023**

Time: **10.00 am**

Venue: **This will be an MS Teams Virtual Meeting**

Members: **Councillors:**
Robert Eagleton (Chair)
Iman Less
Melvyn Caplan

If you require further information, please contact the Committee Officer, Sarah Craddock, Committee and Councillor Co-ordinator.

Email: scraddock@westminster.gov.uk Tel: 07790980186
Corporate Website: www.westminster.gov.uk

Note for Members: Members are reminded that officer contacts are shown at the end of each report and Members are welcome to raise questions in advance of the meeting. Regarding Item 2, guidance on Declarations of Interests is included in the Code of Governance. If Members and Officers have any questions, they should contact the Director of Law before the meeting please.

AGENDA

PART 1 (IN PUBLIC)

1. MEMBERSHIP

To report any changes to the membership.

2. DECLARATIONS OF INTEREST

To receive declarations by Members and Officers of the existence and nature of any pecuniary interests or any other significant interest in matters on this agenda.

Licensing Applications for Determination

1. LOVEDAY ABBEY ROAD, 41 ABBEY ROAD, NW8 0AA

(Pages 1 - 22)

Ward CIA* SCZ**	Site Name & Address	Application Type	Licensing Reference No.
Abbey Road * N/A ** N/A	Loveday Abbey Road 41 Abbey Road NW8 0AA	New Premises Licence	23/00635/LIPN
*Cumulative Impact Area ** Special Consideration Zone			

Stuart Love
Chief Executive
24 March 2023

In considering applications for Premises Licences under the Licensing Act 2003, the Sub Committee is advised of the following:

Policy Considerations

The Licensing Sub-Committee is required to have regard to the City of Westminster statement of Licensing Policy, effective from January 2021.

Guidance Considerations

The Licensing Sub-Committee is required to have regard to any guidance issued by the Secretary of State under Section 182 the Licensing Act 2003. The most recent version was published in April 2018.

Core hours When Customers Are Permitted to Be on The Premises

Core hours, as set out in the Council's Statement of Licensing Policy 2021, are when customers are permitted to be on the Premises. The maximum opening hours permitted will not exceed the start time and terminal hour for each of the days where licensable activity is permitted.

Note: The core hours are for all licensable activities but if an application includes Late Night Refreshment, then the starting time for that licensable activity will be 11.00 pm.

1. Casinos

Up to 24 hours a day whilst Casino Gaming is permitted by a Premises Licence under the Gambling Act 2005.

2. Cinemas, Cultural Venues and Live Sporting Premises

Monday to Sunday: 09:00 hours to 24:00 hours

3. Hotels

Monday to Thursday: 09:00 hours to 23:30 hours

Friday and Saturday: 09:00 hours to 24:00 hours

Sunday: 09:00 hours to 22:30 hours

Sundays Immediately Prior To A Bank Holiday: 09:00 hours to 24:00 hours

Sale of alcohol to guests for consumption in hotel/guest rooms only: Anytime up to 24 hours

4. Off licences

Monday to Saturday: 08:00 hours to 23:00 hours

Sunday: 09:00 hours to 22:30 hours

5. Outdoor Spaces

Monday to Thursday: 09:00 hours to 23:30 hours

Friday and Saturday: 09:00 hours to 24:00 hours

Sunday: 09:00 hours to 22:30 hours

Sundays Immediately Prior To A Bank Holiday: 09:00 hours to 24:00 hours

6. Pubs and bars, Fast Food and Music and Dance venues

Monday to Thursday: 10:00 hours to 23:30 hours

Friday and Saturday: 10:00 hours to 24:00 hours

Sunday: 12:00 hours to 22:30 hours

Sundays Immediately Prior To A Bank Holiday: 12:00 hours to 24:00 hours

7. Qualifying Clubs

Monday to Thursday: 09:00 hours to 24:00 hours

Friday and Saturday: 09:00 hours to 24:00 hours

Sunday: 09:00 hours to 22:30 hours

Sundays Immediately Prior To A Bank Holiday: 09:00 hours to 24:00 hours

8. Restaurants

Monday to Thursday: 09:00 hours to 23:30 hours

Friday and Saturday: 09:00 hours to 24:00 hours

Sunday: 09:00 hours to 22:30 hours

Sundays Immediately Prior To A Bank Holiday: 09:00 hours to 24:00 hours

9. Sexual Entertainment Venues and Sex Cinemas

Monday to Thursday: 09:00 hours to 23:30 hours

Friday and Saturday: 09:00 hours to 24:00 hours

Sunday: 09:00 hours to 22:30 hours

Sundays Immediately Prior To A Bank Holiday: 09:00 hours to 24:00 hours



City of Westminster

Licensing Sub-Committee Report

Item No:	
Date:	30 March 2023
Licensing Ref No:	23/00635/LIPN - New Premises Licence
Title of Report:	Loveday Abbey Road 41 Abbey Road London NW8 0AA
Report of:	Director of Public Protection and Licensing
Wards involved:	Abbey Road
Policy context:	City of Westminster Statement of Licensing Policy
Financial summary:	None
Report Author:	Kevin Jackaman Senior Licensing Officer
Contact details	Telephone: 0207 641 6500 Email: kjackaman@westminster.gov.uk

1. Application

1-A Applicant and premises			
Application Type:	New Premises Licence, Licensing Act 2003		
Application received date:	30 January 2023		
Applicant:	Loveday Abbey Road Limited		
Premises:	Loveday Abbey Road		
Premises address:	41 Abbey Road London NW8 0AA	Ward:	Abbey Road
		Cumulative Impact Area:	None
		Special Consideration Zone:	None
Premises description:	According to the application form the premises is a retirement home specialising in Dementia and Senior care.		
Premises licence history:	This is a new premises licence application and therefore no premises history exists.		
Applicant submissions:	<p>The applicant is seeking to permit the sale of alcohol on the premises to residents and those guests who visit the residents. The licence is sought for 24 hours a day and is not available to the walk-in public.</p> <p>The garden area will only be open until 22:00 hours on any day. Off sales will cover any external area used for the consumption of alcohol. No off sales available to be taken away from the premises.</p> <p>The applicant has provided a mediation email that has been sent to the interested parties. A copy of which appears at Appendix 2</p>		
Applicant amendments:	Following consultation, the applicant has agreed additional conditions with Environmental Health. A copy of the agreed conditions appears at Appendix 4		

1-B Proposed licensable activities and hours							
Sale by retail of alcohol				On or off sales or both:			Both
Day:	Mon	Tues	Wed	Thur	Fri	Sat	Sun
Start:	00:00	00:00	00:00	00:00	00:00	00:00	00:00
End:	24:00	24:00	24:00	24:00	24:00	24:00	24:00
Seasonal variations/ Non-standard timings:		None					

Hours premises are open to the public							
Day:	Mon	Tues	Wed	Thur	Fri	Sat	Sun
Start:	00:00	00:00	00:00	00:00	00:00	00:00	00:00
End:	24:00	24:00	24:00	24:00	24:00	24:00	24:00
Seasonal variations/ Non-standard timings:		None					
Adult Entertainment:		None					

2. Representations

2-A Responsible Authorities	
Responsible Authority:	Environmental Health
Representative:	Sally Fabbriatore
Received:	6 th February 2023

I refer to the application for a new Premises Licence for the above premises.

This representation is based on the Operating Schedule and the submitted plans, for the lower ground, ground, first, second, third and fourth floors, dated October 2018.

The applicant is seeking the following on the ground floor, to allow the Supply of Alcohol 'on' and 'off' the premises Monday to Sunday 00:00-23:59 hours, so 24 hours a day, 7 days a week, but limiting the garden area until 22:00 hours.

I wish to make the following representation in relation to the above application, the provision of the Supply of Alcohol may cause an increase in Public Nuisance in the area and may impact on Public Safety.

Further information has been provided, which is being considered, but further conditions may be proposed by Environmental Health in order to protect the Licensing Objectives.

The granting of the Premises Licence as presented would have the likely effect of causing an increase in Public Nuisance in the area and may impact on Public Safety.

Should you wish to discuss the matter further please do not hesitate to contact me.

2-B Other Persons	
Name:	[REDACTED]
Address and/or Residents Association:	[REDACTED] [REDACTED] [REDACTED]
Received:	13 February 2023

Dear Sir / Madam,

I write in connection with the above planning application. I have examined the application and I wish to object strongly to permitting the sale of alcohol on the premises to residents and visitors at any time.

This care home is in the middle of a residential area, and granting a license will result in noise, nuisance, disorder, crime and antisocial behaviour in our local streets. Even worse the license application is requesting alcohol sale permit for 24 hours a day, including sales and consumption in the garden area which is surrounded by private residences.

Finally, this retirement home specialises in dementia and senior care. On a personal note, it baffles me that selling alcohol is under consideration as plenty of studies have identified alcohol as a risk factor for dementia and cognitive decline.

I tried to submit this application online, but the website stated that the consultation period was over, although the letter I received said that anyone wishing to make representations could do so until 27 February 2022. I urge you to please fix this asap, as this consultation period should not be valid if the main vehicle for representation is not working.

Thank you for considering my objection.

3. Policy & Guidance

The following policies within the City Of Westminster Statement of Licensing Policy apply:

Policy HRS1 applies

- A. Applications within the core hours set out below in this policy will generally be granted for the relevant premises uses, subject to not being contrary to other policies in the Statement of Licensing Policy.
- B. Applications for hours outside the core hours set out in Clause C will be considered on their merits, subject to other relevant policies, and with particular regard to the following:
1. The demonstration of compliance in the requirements of policies CD1, PS1, PN1 and CH1 associated with the likelihood of the effect of the grant of a licence for later or earlier hours on crime and disorder, public safety, public nuisance and the protection of children from harm.
 2. If the application is located within a Special Consideration Zone they have demonstrated that they have taken account of the issues identified in that area and provided adequate mitigation.
 3. Whether there is residential accommodation in the proximity of the premises that would likely be adversely affected by premises being open or carrying out operations at the hours proposed.
 4. The proposed hours of the licensable activities and when customers will be permitted to remain on the premises.
 5. The proposed hours when any music, including incidental music, will be played.
 6. The hours when customers will be allowed to take food or drink outside the premises or be within open areas which form part of the premises.
 7. The existing hours of licensable activities and the past operation of the premises (if any) and hours of licensable premises in the vicinity.
 8. Whether customers and staff have adequate access to public transport when arriving at and leaving the premises, especially at night.
 9. The capacity of the premises.
 10. The type of use, recognising that some venues are more likely to impact the licensing objectives than others; for example, pubs and bars are higher risk than theatres, cinemas and other cultural and sporting venues due to the nature of the operation.
 11. The Licensing Authority will take into account the active measures proposed for a 'winding down' period including arrangements for people to be collected from the premises to travel home safely.
 12. Conditions on hours may be attached that require that the supply of alcohol for consumption on the premises ceases a suitable period of time before customers are required to leave the premises.
 13. The council, acting as the Licensing Authority, may reduce hours if, after review, it is necessary to impose conditions specifying shorter hours in order to promote the licensing objectives.
 14. Specific days for non-standard hours should be identified and justified as part of the application to allow responsible authorities and interested parties to evaluate the impact that these licensable activities may have, and to plan accordingly. The consideration of applications for later hours for Bank Holiday Mondays will take into account that later hours are generally granted for preceding Sundays and that the next day is a working day. Non-specific days

	<p>are expected to be covered by Temporary Event Notices or variation applications.</p> <p>C. For the purpose of Clauses A and B above, the Core Hours for this premises use type as defined within this policy are:</p> <p>6. Pubs and bars, Fast Food and Music and Dance venues Monday to Thursday: 10am to 11.30pm. Friday and Saturday: 10am to Midnight. Sunday: Midday to 10.30pm. Sundays immediately prior to a bank holiday: Midday to Midnight</p>
<p>Policy HOT1(A) applies</p>	<p>A. Applications outside the West End Cumulative Impact Zone will generally be granted subject to:</p> <ol style="list-style-type: none"> 1. The application meeting the requirements of policies CD1, PS1, PN1 and CH1. 2. The hours for licensable activities being within the council's Core Hours Policy HRS1. 3. The operation of any delivery services for alcohol and/or latenight refreshment meeting the council's Ancillary Delivery of Alcohol and/or Late-Night Refreshment Policy DEL1. 4. The sale by retail of alcohol, regulated entertainment and late-night refreshment must be an ancillary function to the primary purpose of the venue as a hotel. 5. The applicant has taken account of the Special Consideration Zone Policy SCZ1 if the premises are located within a designated zone. 6. The application and operation of the venue meeting the definition of a Hotel as per Clause C. <p>C. For the purposes of this policy a Hotel is defined as a premises that is primarily used as an establishment providing overnight accommodation for customers.</p>

4. Equality Implications

The Council in its capacity as Licensing Authority has a duty to have regard to its public sector equality duty under section 149 of the Equality Act 2010. In summary, section 149 provides that a Public Authority must, in the exercise of its functions, have due regard to the need to:

- (a) eliminate discrimination harassment, victimisation and any other conduct that is prohibited by or under this Act;
- (b) advance equality of opportunity between persons who share a relevant protected characteristic and persons who do not share it; and
- (c) foster good relations between persons who share a relevant protected characteristics and persons who do not share it.

Section 149 (7) of the Equality Act 2010 defines the relevant protected characteristics as age, disability, gender reassignment, marriage and civil partnership, pregnancy and maternity, race, religion or belief, sex, and sexual orientation.

5. Appendices

Appendix 1	Premises plans
Appendix 2	Applicant supporting documents
Appendix 3	Premises history
Appendix 4	Proposed conditions
Appendix 5	Residential map and list of premises in the vicinity

Report author:	Kevin Jackaman
Contact:	Telephone: 020 7641 6500 Email: kjackaman@westminster.gov.uk

If you have any queries about this report or wish to inspect one of the background papers please contact the report author.

Background Documents – Local Government (Access to Information) Act 1972

1	Licensing Act 2003	N/A
2	City of Westminster Statement of Licensing Policy	October 2021
3	Amended Guidance issued under section 182 of the Licensing Act 2003	December 2022
4	Environmental Health Representation	06 February 2023
5	Interested Party Representation	13 February 2023

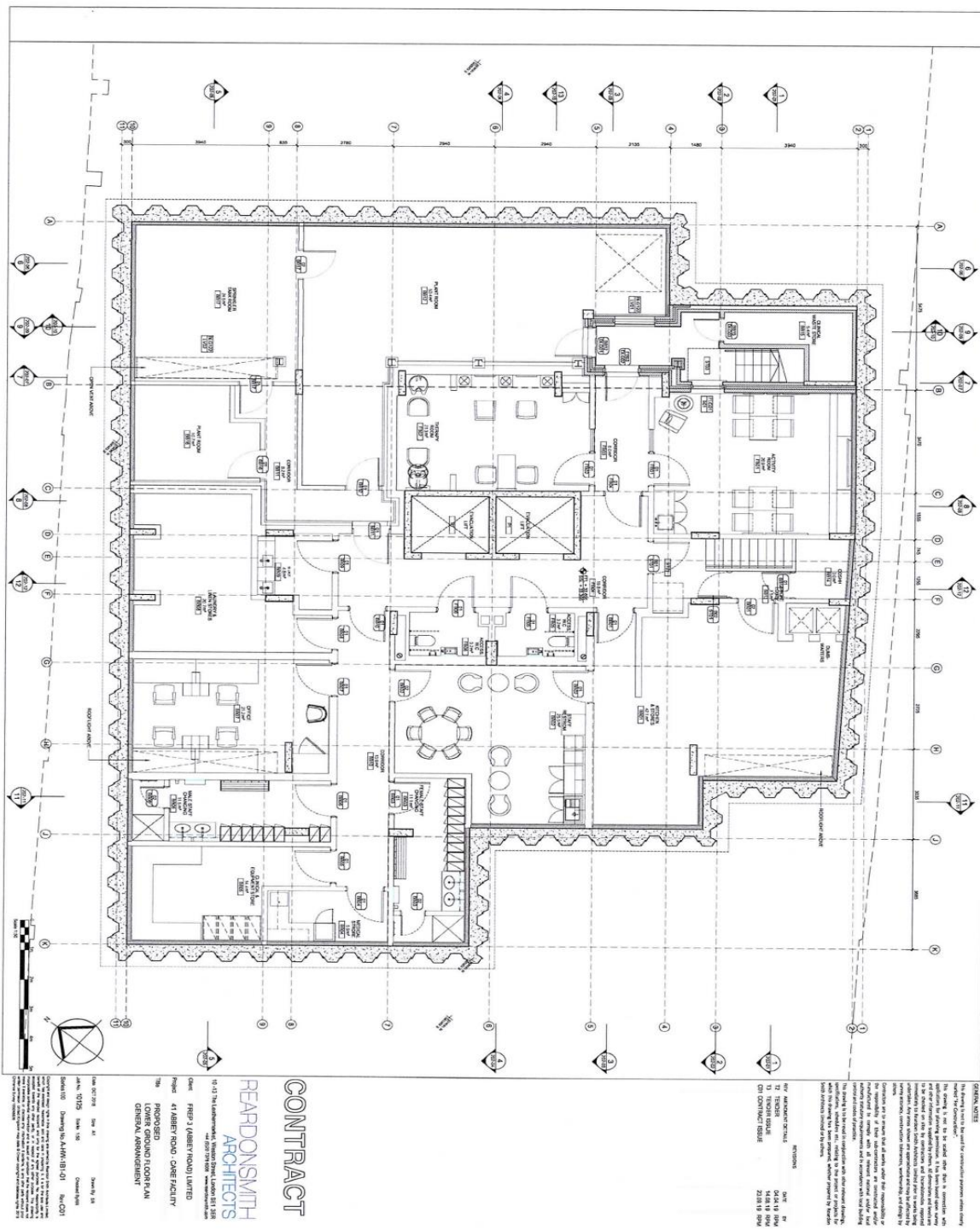

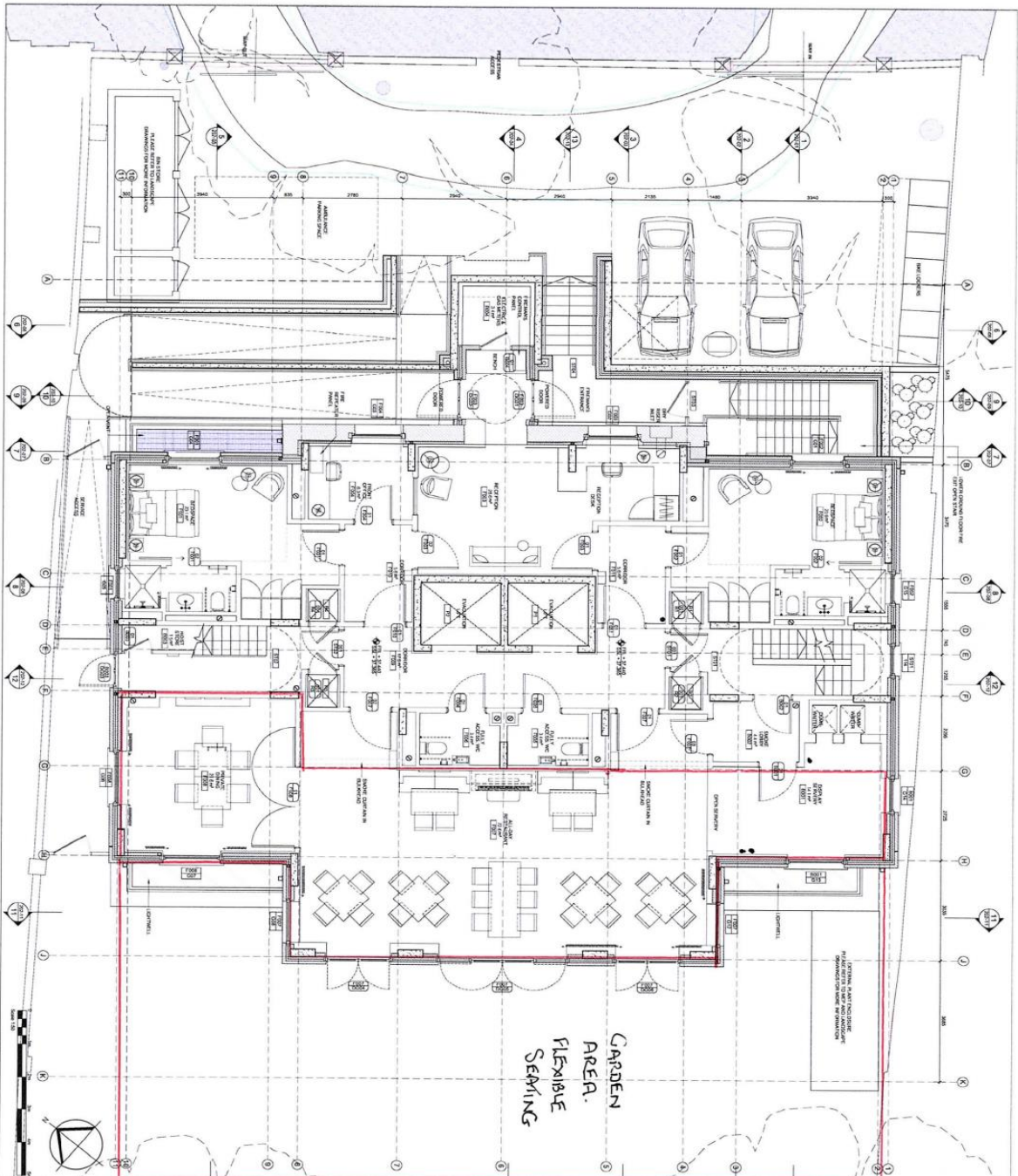

GENERAL NOTES

The drawings have been prepared by architects registered under the Architects Registration Board ("ARB") and are subject to the provisions of the Architects Act 1997. The drawings are intended to be used in conjunction with the contract documents and the client's requirements. The drawings are not to be used for any other purpose without the written consent of the architects.

The drawings are the property of the architects and shall remain their property. The drawings are not to be reproduced, copied, or used in any way without the written consent of the architects.

The drawings are not to be used for any other purpose without the written consent of the architects.

The drawings are not to be used for any other purpose without the written consent of the architects.

DATE OF CONTRACT ISSUE: 23/05/18

• FIRE EXTINGUISHERS
KENSAB DE ANERA

CONTRACT

READONSMITH ARCHITECTS
 10-11 THE LAMBHALL, WINDSOR STREET, LONDON W1S 1JH
 TEL: 020 7318 0000 www.readonsmith.com

Client: **FIBER 1 (ABBEE ROAD) LIMITED**
 Project: **41 ABBEY ROAD - CARE FACILITY**
 7TH FLOOR, ABBEY ROAD, LONDON W1P 2AA

Scale: 1:100
 Date: 23/05/18
 Drawing No: 011
 Drawing Title: CONTRACT ISSUE

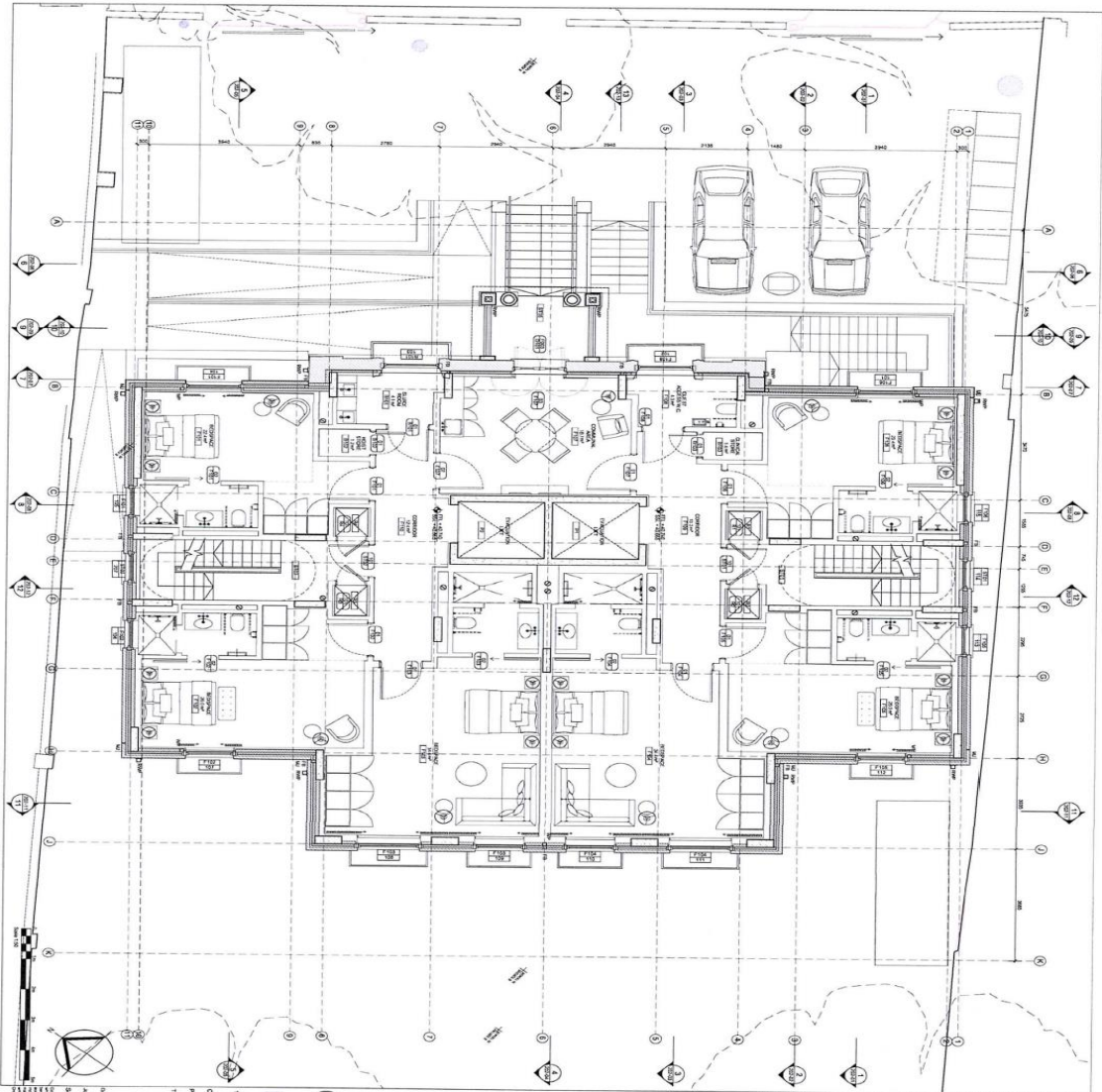

GENERAL NOTES

1. THE DRAWING IS TO BE USED IN CONJUNCTION WITH THE CONTRACT DOCUMENTS AND THE CONTRACT AGREEMENT. IT IS THE RESPONSIBILITY OF THE CONTRACTOR TO OBTAIN ALL NECESSARY PERMITS AND APPROVALS FROM THE RELEVANT AUTHORITIES. THE CONTRACTOR SHALL BE RESPONSIBLE FOR OBTAINING ALL NECESSARY PERMITS AND APPROVALS FROM THE RELEVANT AUTHORITIES. THE CONTRACTOR SHALL BE RESPONSIBLE FOR OBTAINING ALL NECESSARY PERMITS AND APPROVALS FROM THE RELEVANT AUTHORITIES.

KEY

01	RETAINMENT WALL	20.00	1.00
02	RETAINMENT WALL	20.00	1.00
03	RETAINMENT WALL	20.00	1.00
04	RETAINMENT WALL	20.00	1.00
05	RETAINMENT WALL	20.00	1.00
06	RETAINMENT WALL	20.00	1.00
07	RETAINMENT WALL	20.00	1.00
08	RETAINMENT WALL	20.00	1.00
09	RETAINMENT WALL	20.00	1.00
10	RETAINMENT WALL	20.00	1.00
11	RETAINMENT WALL	20.00	1.00
12	RETAINMENT WALL	20.00	1.00
13	RETAINMENT WALL	20.00	1.00
14	RETAINMENT WALL	20.00	1.00
15	RETAINMENT WALL	20.00	1.00
16	RETAINMENT WALL	20.00	1.00
17	RETAINMENT WALL	20.00	1.00
18	RETAINMENT WALL	20.00	1.00
19	RETAINMENT WALL	20.00	1.00
20	RETAINMENT WALL	20.00	1.00
21	RETAINMENT WALL	20.00	1.00
22	RETAINMENT WALL	20.00	1.00
23	RETAINMENT WALL	20.00	1.00
24	RETAINMENT WALL	20.00	1.00
25	RETAINMENT WALL	20.00	1.00
26	RETAINMENT WALL	20.00	1.00
27	RETAINMENT WALL	20.00	1.00
28	RETAINMENT WALL	20.00	1.00
29	RETAINMENT WALL	20.00	1.00
30	RETAINMENT WALL	20.00	1.00
31	RETAINMENT WALL	20.00	1.00
32	RETAINMENT WALL	20.00	1.00
33	RETAINMENT WALL	20.00	1.00
34	RETAINMENT WALL	20.00	1.00
35	RETAINMENT WALL	20.00	1.00
36	RETAINMENT WALL	20.00	1.00
37	RETAINMENT WALL	20.00	1.00
38	RETAINMENT WALL	20.00	1.00
39	RETAINMENT WALL	20.00	1.00
40	RETAINMENT WALL	20.00	1.00
41	RETAINMENT WALL	20.00	1.00
42	RETAINMENT WALL	20.00	1.00
43	RETAINMENT WALL	20.00	1.00
44	RETAINMENT WALL	20.00	1.00
45	RETAINMENT WALL	20.00	1.00
46	RETAINMENT WALL	20.00	1.00
47	RETAINMENT WALL	20.00	1.00
48	RETAINMENT WALL	20.00	1.00
49	RETAINMENT WALL	20.00	1.00
50	RETAINMENT WALL	20.00	1.00
51	RETAINMENT WALL	20.00	1.00
52	RETAINMENT WALL	20.00	1.00
53	RETAINMENT WALL	20.00	1.00
54	RETAINMENT WALL	20.00	1.00
55	RETAINMENT WALL	20.00	1.00
56	RETAINMENT WALL	20.00	1.00
57	RETAINMENT WALL	20.00	1.00
58	RETAINMENT WALL	20.00	1.00
59	RETAINMENT WALL	20.00	1.00
60	RETAINMENT WALL	20.00	1.00
61	RETAINMENT WALL	20.00	1.00
62	RETAINMENT WALL	20.00	1.00
63	RETAINMENT WALL	20.00	1.00
64	RETAINMENT WALL	20.00	1.00
65	RETAINMENT WALL	20.00	1.00
66	RETAINMENT WALL	20.00	1.00
67	RETAINMENT WALL	20.00	1.00
68	RETAINMENT WALL	20.00	1.00
69	RETAINMENT WALL	20.00	1.00
70	RETAINMENT WALL	20.00	1.00
71	RETAINMENT WALL	20.00	1.00
72	RETAINMENT WALL	20.00	1.00
73	RETAINMENT WALL	20.00	1.00
74	RETAINMENT WALL	20.00	1.00
75	RETAINMENT WALL	20.00	1.00
76	RETAINMENT WALL	20.00	1.00
77	RETAINMENT WALL	20.00	1.00
78	RETAINMENT WALL	20.00	1.00
79	RETAINMENT WALL	20.00	1.00
80	RETAINMENT WALL	20.00	1.00
81	RETAINMENT WALL	20.00	1.00
82	RETAINMENT WALL	20.00	1.00
83	RETAINMENT WALL	20.00	1.00
84	RETAINMENT WALL	20.00	1.00
85	RETAINMENT WALL	20.00	1.00
86	RETAINMENT WALL	20.00	1.00
87	RETAINMENT WALL	20.00	1.00
88	RETAINMENT WALL	20.00	1.00
89	RETAINMENT WALL	20.00	1.00
90	RETAINMENT WALL	20.00	1.00
91	RETAINMENT WALL	20.00	1.00
92	RETAINMENT WALL	20.00	1.00
93	RETAINMENT WALL	20.00	1.00
94	RETAINMENT WALL	20.00	1.00
95	RETAINMENT WALL	20.00	1.00
96	RETAINMENT WALL	20.00	1.00
97	RETAINMENT WALL	20.00	1.00
98	RETAINMENT WALL	20.00	1.00
99	RETAINMENT WALL	20.00	1.00
100	RETAINMENT WALL	20.00	1.00

CONTRACT

REARDONSMITH ARCHITECTS

10-11 The Quadrant, South Street, London, SE1 1SQ
 Tel: 020 7333 0000 www.reardonsmith.com

Client: RFP 3 (ABNEY ROAD) LIMITED
 Project: 41 ABBEY ROAD, CABE FACILITY
 PROPOSED FIRST FLOOR PLAN
 GENERAL ARRANGEMENT

Date: 07/11/18
 Scale: 1:50
 Drawing No: RFP 3 (ABNEY ROAD) - P01/021
 Drawing Title: 41 ABBEY ROAD, CABE FACILITY
 Drawing Date: 07/11/18
 Drawing Scale: 1:50
 Drawing No: RFP 3 (ABNEY ROAD) - P01/021

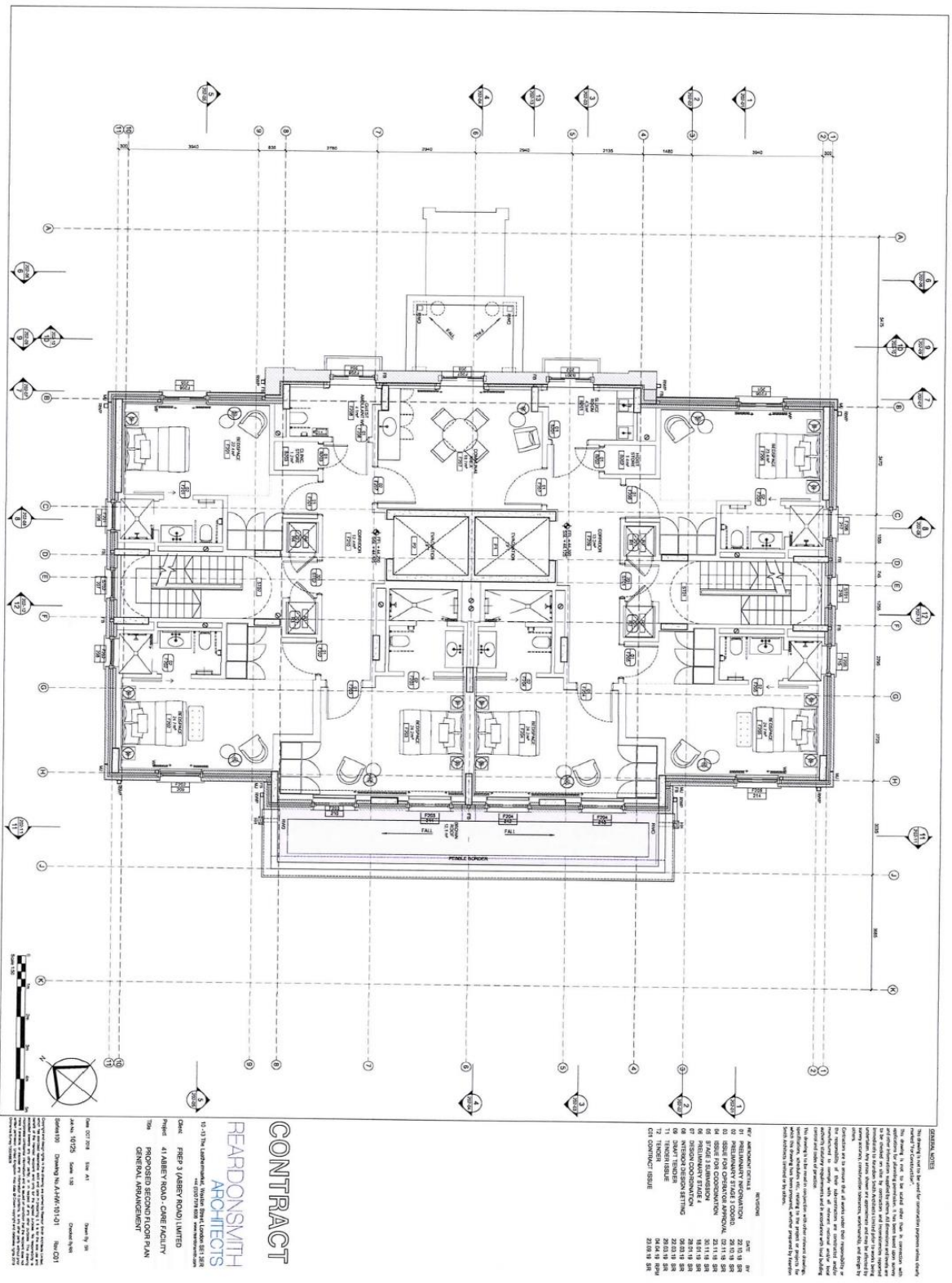

GENERAL NOTES

1. The drawing is to be read by reference to the contract documents.

2. The drawing is to be read in conjunction with the contract documents.

3. The drawing is to be read in conjunction with the contract documents.

4. The drawing is to be read in conjunction with the contract documents.

5. The drawing is to be read in conjunction with the contract documents.

6. The drawing is to be read in conjunction with the contract documents.

7. The drawing is to be read in conjunction with the contract documents.

8. The drawing is to be read in conjunction with the contract documents.

9. The drawing is to be read in conjunction with the contract documents.

10. The drawing is to be read in conjunction with the contract documents.

11. The drawing is to be read in conjunction with the contract documents.

12. The drawing is to be read in conjunction with the contract documents.

13. The drawing is to be read in conjunction with the contract documents.

14. The drawing is to be read in conjunction with the contract documents.

15. The drawing is to be read in conjunction with the contract documents.

16. The drawing is to be read in conjunction with the contract documents.

17. The drawing is to be read in conjunction with the contract documents.

18. The drawing is to be read in conjunction with the contract documents.

19. The drawing is to be read in conjunction with the contract documents.

20. The drawing is to be read in conjunction with the contract documents.

21. The drawing is to be read in conjunction with the contract documents.

22. The drawing is to be read in conjunction with the contract documents.

REV	DATE	BY	DESCRIPTION
01	20.12.19	SM	PRELIMINARY PERMITS
02	20.12.19	SM	PRELIMINARY PERMITS APPROVAL
03	20.12.19	SM	ISSUE FOR CONSTRUCTION
04	20.12.19	SM	REVISION FOR CONSTRUCTION
05	20.12.19	SM	PRELIMINARY PERMITS
06	20.12.19	SM	PRELIMINARY PERMITS
07	20.12.19	SM	PRELIMINARY PERMITS
08	20.12.19	SM	PRELIMINARY PERMITS
09	20.12.19	SM	PRELIMINARY PERMITS
10	20.12.19	SM	PRELIMINARY PERMITS
11	20.12.19	SM	PRELIMINARY PERMITS
12	20.12.19	SM	PRELIMINARY PERMITS
13	20.12.19	SM	PRELIMINARY PERMITS
14	20.12.19	SM	PRELIMINARY PERMITS
15	20.12.19	SM	PRELIMINARY PERMITS
16	20.12.19	SM	PRELIMINARY PERMITS
17	20.12.19	SM	PRELIMINARY PERMITS
18	20.12.19	SM	PRELIMINARY PERMITS
19	20.12.19	SM	PRELIMINARY PERMITS
20	20.12.19	SM	PRELIMINARY PERMITS
21	20.12.19	SM	PRELIMINARY PERMITS
22	20.12.19	SM	PRELIMINARY PERMITS

CONTRACT

19-13 The Lakeside, Newry, Co. Down. (N. 19019)

REARDON SMITH ARCHITECTS

Project: ABERY ROAD CARE FACILITY

Site: 19-13 THE LAKESIDE, NEWRY, CO. DOWN. (N. 19019)

Client: FIFEY 3 / ABERY ROAD LIMITED

Architect: REARDON SMITH ARCHITECTS

Contractor: [Name]

Scale: 1:100

Drawn: [Name]

Checked: [Name]

Date: 20.12.19

Sheet: 19

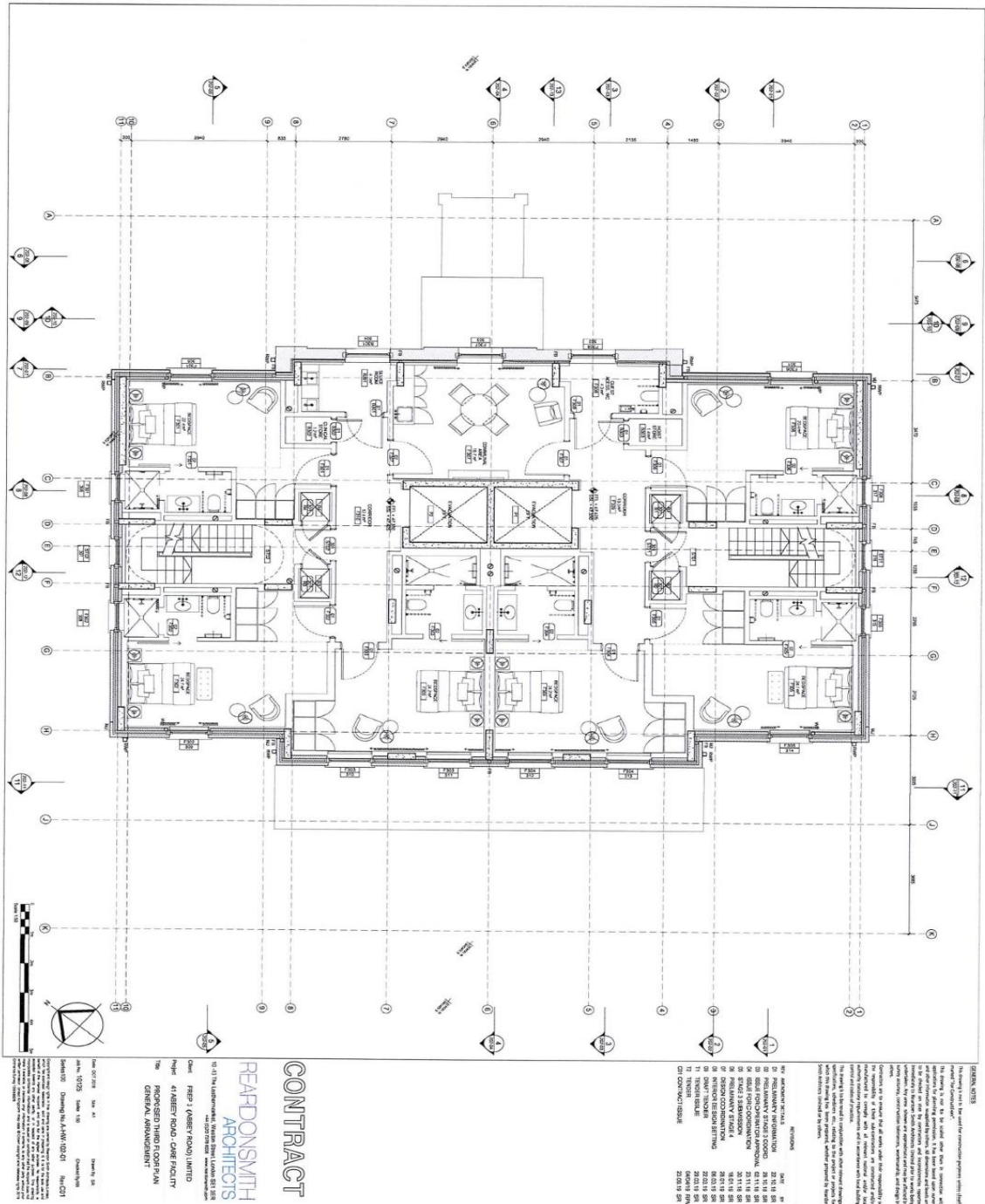

DISCLAIMER

This drawing is intended to be used for construction purposes only. It is not to be used for any other purpose. The user of this drawing is responsible for its use and for any errors or omissions. The user of this drawing is also responsible for obtaining all necessary permits and approvals. The user of this drawing is also responsible for ensuring that the drawing is used in accordance with the applicable laws and regulations. The user of this drawing is also responsible for ensuring that the drawing is used in accordance with the applicable standards and specifications. The user of this drawing is also responsible for ensuring that the drawing is used in accordance with the applicable codes and regulations. The user of this drawing is also responsible for ensuring that the drawing is used in accordance with the applicable industry practices and standards. The user of this drawing is also responsible for ensuring that the drawing is used in accordance with the applicable best practices and standards. The user of this drawing is also responsible for ensuring that the drawing is used in accordance with the applicable state-of-the-art practices and standards. The user of this drawing is also responsible for ensuring that the drawing is used in accordance with the applicable cutting-edge practices and standards. The user of this drawing is also responsible for ensuring that the drawing is used in accordance with the applicable leading-edge practices and standards. The user of this drawing is also responsible for ensuring that the drawing is used in accordance with the applicable best-in-class practices and standards. The user of this drawing is also responsible for ensuring that the drawing is used in accordance with the applicable world-class practices and standards. The user of this drawing is also responsible for ensuring that the drawing is used in accordance with the applicable state-of-the-art practices and standards. The user of this drawing is also responsible for ensuring that the drawing is used in accordance with the applicable cutting-edge practices and standards. The user of this drawing is also responsible for ensuring that the drawing is used in accordance with the applicable leading-edge practices and standards. The user of this drawing is also responsible for ensuring that the drawing is used in accordance with the applicable best-in-class practices and standards. The user of this drawing is also responsible for ensuring that the drawing is used in accordance with the applicable world-class practices and standards.

REV

NO.	DATE	DESCRIPTION
01	2024.10.15	ISSUED FOR PERMITTING
02	2024.10.15	ISSUED FOR PERMITTING
03	2024.10.15	ISSUED FOR PERMITTING
04	2024.10.15	ISSUED FOR PERMITTING
05	2024.10.15	ISSUED FOR PERMITTING
06	2024.10.15	ISSUED FOR PERMITTING
07	2024.10.15	ISSUED FOR PERMITTING
08	2024.10.15	ISSUED FOR PERMITTING
09	2024.10.15	ISSUED FOR PERMITTING
10	2024.10.15	ISSUED FOR PERMITTING
11	2024.10.15	ISSUED FOR PERMITTING
12	2024.10.15	ISSUED FOR PERMITTING
13	2024.10.15	ISSUED FOR PERMITTING
14	2024.10.15	ISSUED FOR PERMITTING
15	2024.10.15	ISSUED FOR PERMITTING
16	2024.10.15	ISSUED FOR PERMITTING
17	2024.10.15	ISSUED FOR PERMITTING
18	2024.10.15	ISSUED FOR PERMITTING
19	2024.10.15	ISSUED FOR PERMITTING
20	2024.10.15	ISSUED FOR PERMITTING
21	2024.10.15	ISSUED FOR PERMITTING
22	2024.10.15	ISSUED FOR PERMITTING
23	2024.10.15	ISSUED FOR PERMITTING
24	2024.10.15	ISSUED FOR PERMITTING
25	2024.10.15	ISSUED FOR PERMITTING
26	2024.10.15	ISSUED FOR PERMITTING
27	2024.10.15	ISSUED FOR PERMITTING
28	2024.10.15	ISSUED FOR PERMITTING
29	2024.10.15	ISSUED FOR PERMITTING
30	2024.10.15	ISSUED FOR PERMITTING
31	2024.10.15	ISSUED FOR PERMITTING
32	2024.10.15	ISSUED FOR PERMITTING
33	2024.10.15	ISSUED FOR PERMITTING
34	2024.10.15	ISSUED FOR PERMITTING
35	2024.10.15	ISSUED FOR PERMITTING
36	2024.10.15	ISSUED FOR PERMITTING
37	2024.10.15	ISSUED FOR PERMITTING
38	2024.10.15	ISSUED FOR PERMITTING
39	2024.10.15	ISSUED FOR PERMITTING
40	2024.10.15	ISSUED FOR PERMITTING
41	2024.10.15	ISSUED FOR PERMITTING
42	2024.10.15	ISSUED FOR PERMITTING
43	2024.10.15	ISSUED FOR PERMITTING
44	2024.10.15	ISSUED FOR PERMITTING
45	2024.10.15	ISSUED FOR PERMITTING
46	2024.10.15	ISSUED FOR PERMITTING
47	2024.10.15	ISSUED FOR PERMITTING
48	2024.10.15	ISSUED FOR PERMITTING
49	2024.10.15	ISSUED FOR PERMITTING
50	2024.10.15	ISSUED FOR PERMITTING
51	2024.10.15	ISSUED FOR PERMITTING
52	2024.10.15	ISSUED FOR PERMITTING
53	2024.10.15	ISSUED FOR PERMITTING
54	2024.10.15	ISSUED FOR PERMITTING
55	2024.10.15	ISSUED FOR PERMITTING
56	2024.10.15	ISSUED FOR PERMITTING
57	2024.10.15	ISSUED FOR PERMITTING
58	2024.10.15	ISSUED FOR PERMITTING
59	2024.10.15	ISSUED FOR PERMITTING
60	2024.10.15	ISSUED FOR PERMITTING
61	2024.10.15	ISSUED FOR PERMITTING
62	2024.10.15	ISSUED FOR PERMITTING
63	2024.10.15	ISSUED FOR PERMITTING
64	2024.10.15	ISSUED FOR PERMITTING
65	2024.10.15	ISSUED FOR PERMITTING
66	2024.10.15	ISSUED FOR PERMITTING
67	2024.10.15	ISSUED FOR PERMITTING
68	2024.10.15	ISSUED FOR PERMITTING
69	2024.10.15	ISSUED FOR PERMITTING
70	2024.10.15	ISSUED FOR PERMITTING
71	2024.10.15	ISSUED FOR PERMITTING
72	2024.10.15	ISSUED FOR PERMITTING
73	2024.10.15	ISSUED FOR PERMITTING
74	2024.10.15	ISSUED FOR PERMITTING
75	2024.10.15	ISSUED FOR PERMITTING
76	2024.10.15	ISSUED FOR PERMITTING
77	2024.10.15	ISSUED FOR PERMITTING
78	2024.10.15	ISSUED FOR PERMITTING
79	2024.10.15	ISSUED FOR PERMITTING
80	2024.10.15	ISSUED FOR PERMITTING
81	2024.10.15	ISSUED FOR PERMITTING
82	2024.10.15	ISSUED FOR PERMITTING
83	2024.10.15	ISSUED FOR PERMITTING
84	2024.10.15	ISSUED FOR PERMITTING
85	2024.10.15	ISSUED FOR PERMITTING
86	2024.10.15	ISSUED FOR PERMITTING
87	2024.10.15	ISSUED FOR PERMITTING
88	2024.10.15	ISSUED FOR PERMITTING
89	2024.10.15	ISSUED FOR PERMITTING
90	2024.10.15	ISSUED FOR PERMITTING
91	2024.10.15	ISSUED FOR PERMITTING
92	2024.10.15	ISSUED FOR PERMITTING
93	2024.10.15	ISSUED FOR PERMITTING
94	2024.10.15	ISSUED FOR PERMITTING
95	2024.10.15	ISSUED FOR PERMITTING
96	2024.10.15	ISSUED FOR PERMITTING
97	2024.10.15	ISSUED FOR PERMITTING
98	2024.10.15	ISSUED FOR PERMITTING
99	2024.10.15	ISSUED FOR PERMITTING
100	2024.10.15	ISSUED FOR PERMITTING

CONTRACT

REARONSMITH ARCHITECTS

10-11 THE LARDERS, 100, MARKET STREET, LONDON, E1 1BN
 TEL: 020 7794 0000
 WWW.REARONSMITHARCHITECTS.COM

Client: **FREPS 1 (AMBER ROAD) LIMITED**

Project: **47 AMBER ROAD, COBE FACILITY**

Task: **PROPOSED THIRD FLOOR PLAN**

GENERAL ARRANGEMENT

Drawn by: **SA** Date: **15/10/24**

Checked by: **SA** Date: **15/10/24**

Scale: **1:100**

Sheet: **01** of **01**

Project No: **19041100** Drawing No: **AMV1-01-01** Rev: **01**

Copyright © 2024 by RearonSmith Architects. All rights reserved. This drawing is the property of RearonSmith Architects and is not to be reproduced, stored in a retrieval system, or transmitted in any form or by any means, electronic, mechanical, photocopying, recording, or by any information storage and retrieval system, without the prior written permission of RearonSmith Architects.

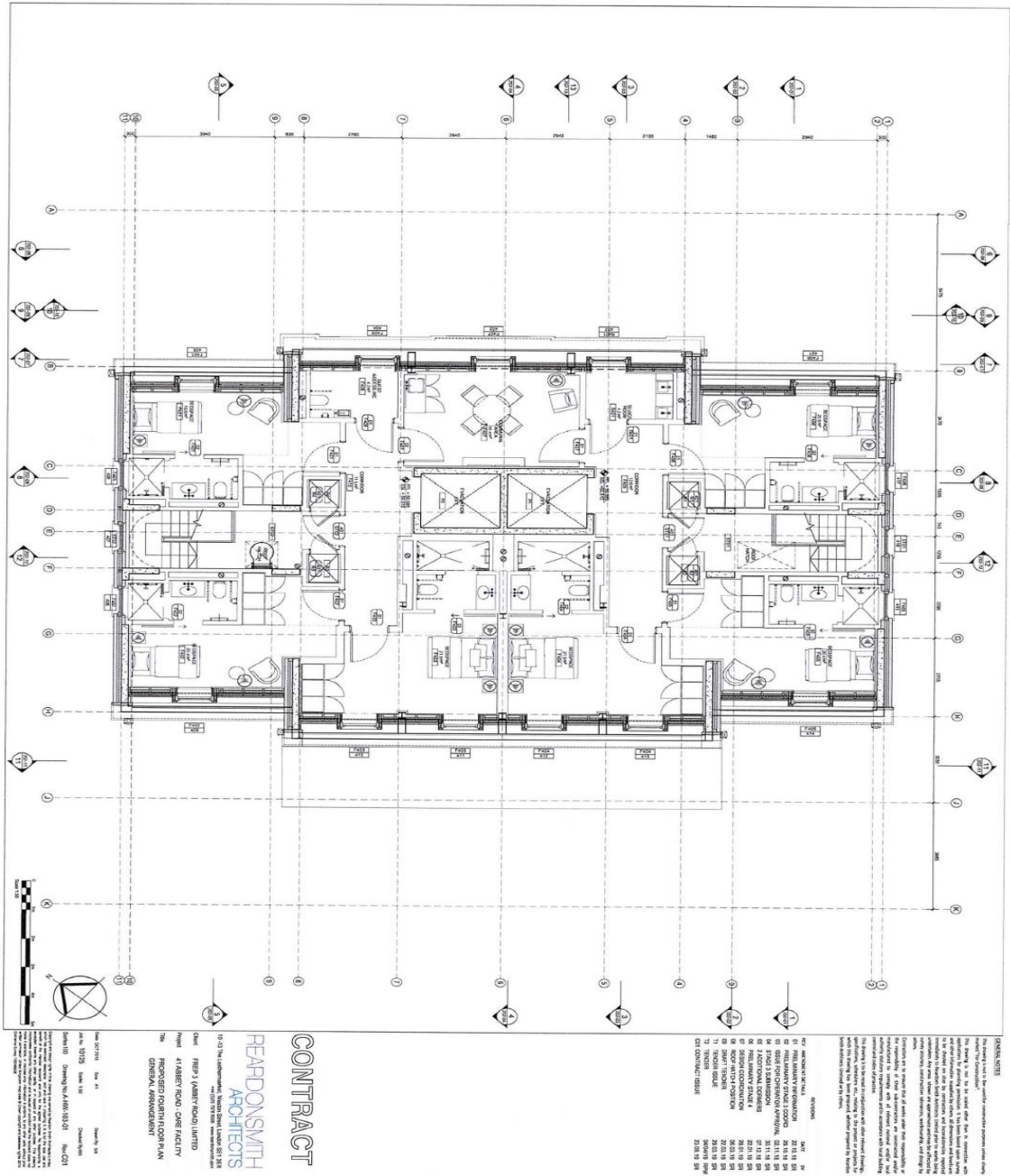

GENERAL NOTES

The Owner is not to be held liable for any errors or omissions in the drawings. The drawings are to be used for the purpose of providing a general impression of the proposed project only. They are not to be used for any other purpose, including but not limited to, construction, legal proceedings, or any other purpose. The drawings are not to be used for any other purpose, including but not limited to, construction, legal proceedings, or any other purpose. The drawings are not to be used for any other purpose, including but not limited to, construction, legal proceedings, or any other purpose.

REVISIONS

NO.	DATE	DESCRIPTION
01	2023.11.15	ISSUE FOR PERMIT
02	2023.11.15	ISSUE FOR PERMIT
03	2023.11.15	ISSUE FOR PERMIT
04	2023.11.15	ISSUE FOR PERMIT
05	2023.11.15	ISSUE FOR PERMIT
06	2023.11.15	ISSUE FOR PERMIT
07	2023.11.15	ISSUE FOR PERMIT
08	2023.11.15	ISSUE FOR PERMIT
09	2023.11.15	ISSUE FOR PERMIT
10	2023.11.15	ISSUE FOR PERMIT
11	2023.11.15	ISSUE FOR PERMIT
12	2023.11.15	ISSUE FOR PERMIT

CONTRACT

REARDONSMITH ARCHITECTS

19-13 The Landmark, Suite 1000
 1000 15th Street, NW
 Washington, DC 20004

CLIENT: FIBER 3 (KABINET) LIMITED
PROJECT: FIBER 3000 OFFICE FACILITY
GENERAL AGREEMENT

Scale: 1/8" = 1'-0"
 Date: 11/15/23
 Drawing No: A101-01
 Sheet No: 101
 Project No: 23-0101

Mediation email

From: [Stewart Gibson](#)
To: [Ajose-Adeogun, Ola: WCC](#)
Subject: Re: G 23/00635/LIPN - Loveday Abbey Road, London Representation
Date: 08 March 2023 17:05:41
Attachments: [image001.png](#)
[image002.png](#)

Good afternoon.

Please could you forward this on to the objector.

Dear Theresa.

Thank you for your email raising concerns over the potential grant of an alcohol licence for the Abbey Road Care Home.

My name is Stewart Gibson, and I am the Licence Agent who submitted the application on behalf of my clients.

The sale and consumption of alcohol is not available to the general public, and would only be available to the residents of the care home, and their authorised visitors, (family and close friends).

All sales will be, and are in the other care homes that operate a licence, supervised by the qualified care home staff, and any resident who is deemed at risk as you described would not be permitted to consume alcohol. After all the care of the patients is of paramount concern to the Care Home.

The reason for the licence, is that it is seen as a positive if visitors and residents can share a drink if possible during a visit. A son who visits a father in the home might like to share a pint together, bringing back old memories when they were able to do so in days gone by, likewise a glass of wine.

It is a concept that works well in Kensington, and hopefully now in Abbey Road.

Please be aware the welfare of the residents is paramount, and no one will be permitted to drink if there is any risk to their health.

Please feel free to respond with any further questions you may have.

Kind regards

Stewart Gibson
Licence Agent
07976844694

There is no licence or appeal history for the premises.

CONDITIONS CONSISTENT WITH THE OPERATING SCHEDULE AND CONDITIONS PROPOSED BY A PARTY TO THE HEARING

When determining an application for a new premises licence under the provisions of the Licensing Act 2003, the licensing authority must, unless it decides to reject the application, grant the licence subject to the conditions which are indicated as mandatory in this schedule.

At a hearing the licensing authority may, in addition, and having regard to any representations received, grant the licence subject to such conditions which are consistent with the operating schedule submitted by the applicant as part of their application, or alter or omit these conditions, or add any new condition to such extent as the licensing authority considers necessary for the promotion of the licensing objectives.

This schedule lists those conditions which are consistent with the operating schedule, or proposed as necessary for the promotion of the licensing objectives by a responsible authority or an interested party as indicated. These conditions have not been submitted by the licensing service but reflect the positions of the applicant, responsible authority or interested party and have not necessarily been agreed

Mandatory Conditions

1. No supply of alcohol may be made at a time when there is no designated premises supervisor in respect of this licence.
2. No supply of alcohol may be made at a time when the designated premises supervisor does not hold a personal licence or the personal licence is suspended.
3. Every supply of alcohol under this licence must be made or authorised by a person who holds a personal licence.
4.
 - (1) The responsible person must ensure that staff on relevant premises do not carry out, arrange or participate in any irresponsible promotions in relation to the premises.
 - (2) In this paragraph, an irresponsible promotion means any one or more of the following activities, or substantially similar activities, carried on for the purpose of encouraging the sale or supply of alcohol for consumption on the premises—
 - (a) games or other activities which require or encourage, or are designed to require or encourage, individuals to;
 - (i) drink a quantity of alcohol within a time limit (other than to drink alcohol sold or supplied on the premises before the cessation of the period in which the responsible person is authorised to sell or supply alcohol), or
 - (ii) drink as much alcohol as possible (whether within a time limit or otherwise);
 - (b) provision of unlimited or unspecified quantities of alcohol free or for a fixed or discounted fee to the public or to a group defined by a particular characteristic in a manner which carries a significant risk of undermining a licensing objective;
 - (c) provision of free or discounted alcohol or any other thing as a prize to encourage or reward the purchase and consumption of alcohol over a period of 24 hours or

less in a manner which carries a significant risk of undermining a licensing objective;

- (d) selling or supplying alcohol in association with promotional posters or flyers on, or in the vicinity of, the premises which can reasonably be considered to condone, encourage or glamorise anti-social behaviour or to refer to the effects of drunkenness in any favourable manner;
 - (e) dispensing alcohol directly by one person into the mouth of another (other than where that other person is unable to drink without assistance by reason of a disability).
5. The responsible person must ensure that free potable water is provided on request to customers where it is reasonably available.
6. (1) The premises licence holder or club premises certificate holder must ensure that an age verification policy is adopted in respect of the premises in relation to the sale or supply of alcohol.
- (2) The designated premises supervisor in relation to the premises licence must ensure that the supply of alcohol at the premises is carried on in accordance with the age verification policy.
- (3) The policy must require individuals who appear to the responsible person to be under 18 years of age (or such older age as may be specified in the policy) to produce on request, before being served alcohol, identification bearing their photograph, date of birth and either—
- (a) a holographic mark, or
 - (b) an ultraviolet feature.
7. The responsible person must ensure that—
- (a) where any of the following alcoholic drinks is sold or supplied for consumption on the premises (other than alcoholic drinks sold or supplied having been made up in advance ready for sale or supply in a securely closed container) it is available to customers in the following measures—
 - (i) beer or cider: ½ pint;
 - (ii) gin, rum, vodka or whisky: 25 ml or 35 ml; and
 - (iii) still wine in a glass: 125 ml;
 - (b) these measures are displayed in a menu, price list or other printed material which is available to customers on the premises; and
 - (c) where a customer does not in relation to a sale of alcohol specify the quantity of alcohol to be sold, the customer is made aware that these measures are available.

A responsible person in relation to a licensed premises means the holder of the premise licence in respect of the premises, the designated premises supervisor (if any) or any individual aged 18 or over who is authorised by either the licence holder or designated premises supervisor. For premises with a club premises certificate, any member or officer of the club present on the premises in a capacity that which enables him to prevent the supply of alcohol.

- 8(i) A relevant person shall ensure that no alcohol is sold or supplied for consumption on or off the premises for a price which is less than the permitted price.
- 8(ii) For the purposes of the condition set out in paragraph 8(i) above -
- (a) "duty" is to be construed in accordance with the Alcoholic Liquor Duties Act 1979;
- (b) "permitted price" is the price found by applying the formula -
- $$P = D + (D \times V)$$
- Where -
- (i) P is the permitted price,
- (ii) D is the amount of duty chargeable in relation to the alcohol as if the duty were charged on the date of the sale or supply of the alcohol, and
- (iii) V is the rate of value added tax chargeable in relation to the alcohol as if the value added tax were charged on the date of the sale or supply of the alcohol;
- (c) "relevant person" means, in relation to premises in respect of which there is in force a premises licence -
- (i) the holder of the premises licence,
- (ii) the designated premises supervisor (if any) in respect of such a licence, or
- (iii) the personal licence holder who makes or authorises a supply of alcohol under such a licence;
- (d) "relevant person" means, in relation to premises in respect of which there is in force a club premises certificate, any member or officer of the club present on the premises in a capacity which enables the member or officer to prevent the supply in question; and
- (e) "value added tax" means value added tax charged in accordance with the Value Added Tax Act 1994.
- 8(iii). Where the permitted price given by Paragraph 8(ii)(b) above would (apart from this paragraph) not be a whole number of pennies, the price given by that sub-paragraph shall be taken to be the price actually given by that sub-paragraph rounded up to the nearest penny.
- 8(iv). (1) Sub-paragraph 8(iv)(2) below applies where the permitted price given by Paragraph 8(ii)(b) above on a day ("the first day") would be different from the permitted price on the next day ("the second day") as a result of a change to the rate of duty or value added tax.
- (2) The permitted price which would apply on the first day applies to sales or supplies of alcohol which take place before the expiry of the period of 14 days beginning on the second day.

Conditions consistent with the operating schedule

9. All staff will be fully trained in their responsibilities with regard to the sale of alcohol, and will be retrained every six months, with recorded training records kept for inspection.

10. The DPS will keep an up to date DPS Authorisation sheet which will show the list of staff members who have been given the authority to sell alcohol on the premises. An incident record, (if required) will be kept in a bound book, as will all refusals for the sale of alcohol.
11. Only photographic ID is accepted (passport, driving licence, proof of age card with PASS hologram, or military ID). Anyone who appears to be under the age of 25 is challenged to provide ID. If the customer is unable to provide identification then no sale is made. No ID no sale. If it is known that a customer intends to purchase alcohol to provide to minors then that sale will be refused. All refused sales will be recorded in a refusals book, which will be made available for inspection by the authorities as requested.

Conditions proposed by the Environmental Health and agreed by the applicant so as to form part of operating schedule.

12. The licensable activities authorised by this licence and provided at the premises shall be ancillary to main use of the premises as a residential care home.
13. The supply of alcohol shall be limited to residents, their guest or staff members of Loveday Abbey Road Limited.
14. Consumption of alcohol on the terrace shall not take place between 22:00 and 07:00 hours.
15. No noise generated on the premises, or by its associated plant or equipment, shall emanate from the premises nor vibration be transmitted through the structure of the premises which gives rise to a nuisance.

41 Abbey Road NW8 0AA

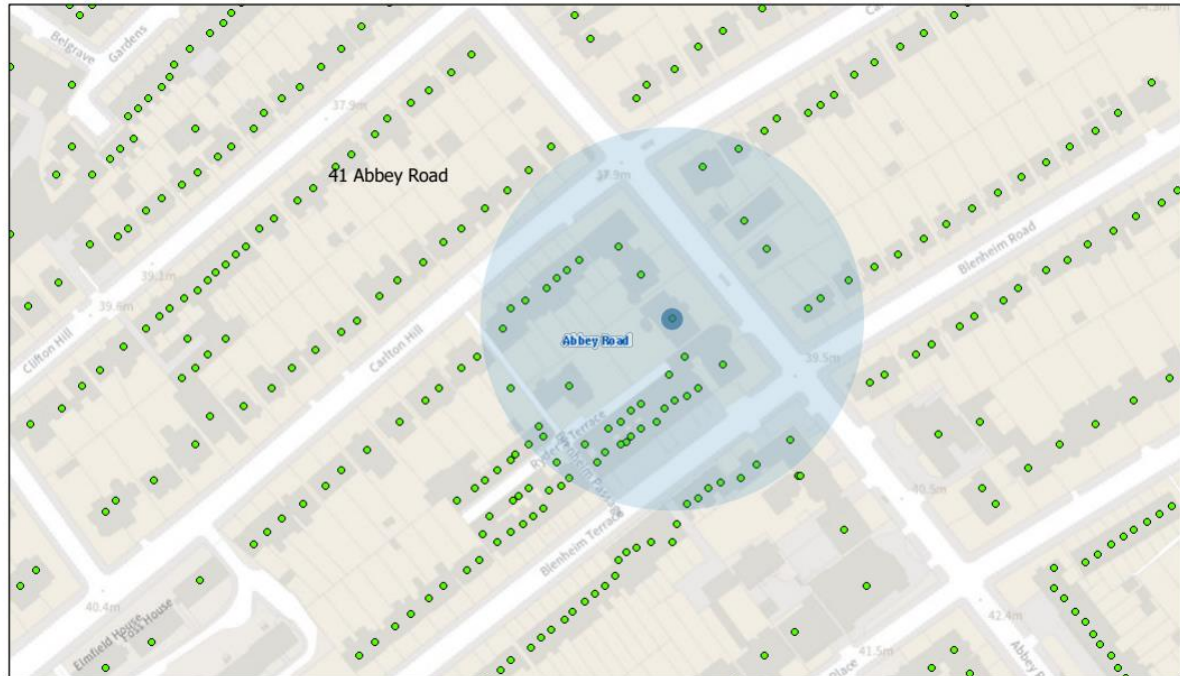

14/03/2023, 12:42:24

- Property Mailing List
- Borough Boundary - Mask
- Ward Boundaries
- Ward Labels
- Borough Boundary - Detailed

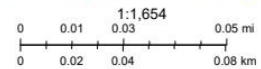

Residents Count: 112

Licensed premises within 75m of 41 Abbey Road London NW8 0AA				
Licence Number	Trading Name	Address	Premises Type	Time Period
22/09992/LIPVM	Pizza Express	39 Abbey Road London NW8 0AA	Restaurant	Monday; 10:00 - 00:30 Tuesday; 10:00 - 00:30 Wednesday; 10:00 - 00:30 Thursday; 10:00 - 00:30 Friday; 10:00 - 00:30 Sunday; 12:00 - 00:00

20/11735/LIPN	Not Recorded	4 Blenheim Terrace London NW8 0EB	Not Recorded	Monday; 10:00 - 22:00 Tuesday; 10:00 - 22:00 Wednesday; 10:00 - 22:00 Thursday; 10:00 - 22:00 Friday; 10:00 - 22:00 Saturday; 10:00 - 22:00 Sunday; 10:00 - 22:00
06/09796/WCCMAP	NS Foods	10 Blenheim Terrace London NW8 0EB	Shop	Sunday; 10:00 - 22:00 Monday to Saturday; 08:00 - 23:00
19/07959/LIPDPS	Beluga	12 Blenheim Terrace London NW8 0EB	Restaurant	Sunday; 08:00 - 22:30 Monday to Thursday; 08:00 - 23:30 Friday to Saturday; 08:00 - 00:00
21/06378/LIPDPS	Ritu	1 Blenheim Terrace London NW8 0EH	Restaurant	Sunday; 10:00 - 22:30 Monday to Thursday; 09:00 - 23:30 Friday to Saturday; 09:00 - 00:00
08/10980/LIPDPS	L'Aventure	3-5 Blenheim Terrace London NW8 0EH	Restaurant	Sunday; 12:00 - 23:00 Monday to Saturday; 10:00 - 23:30

This page is intentionally left blank